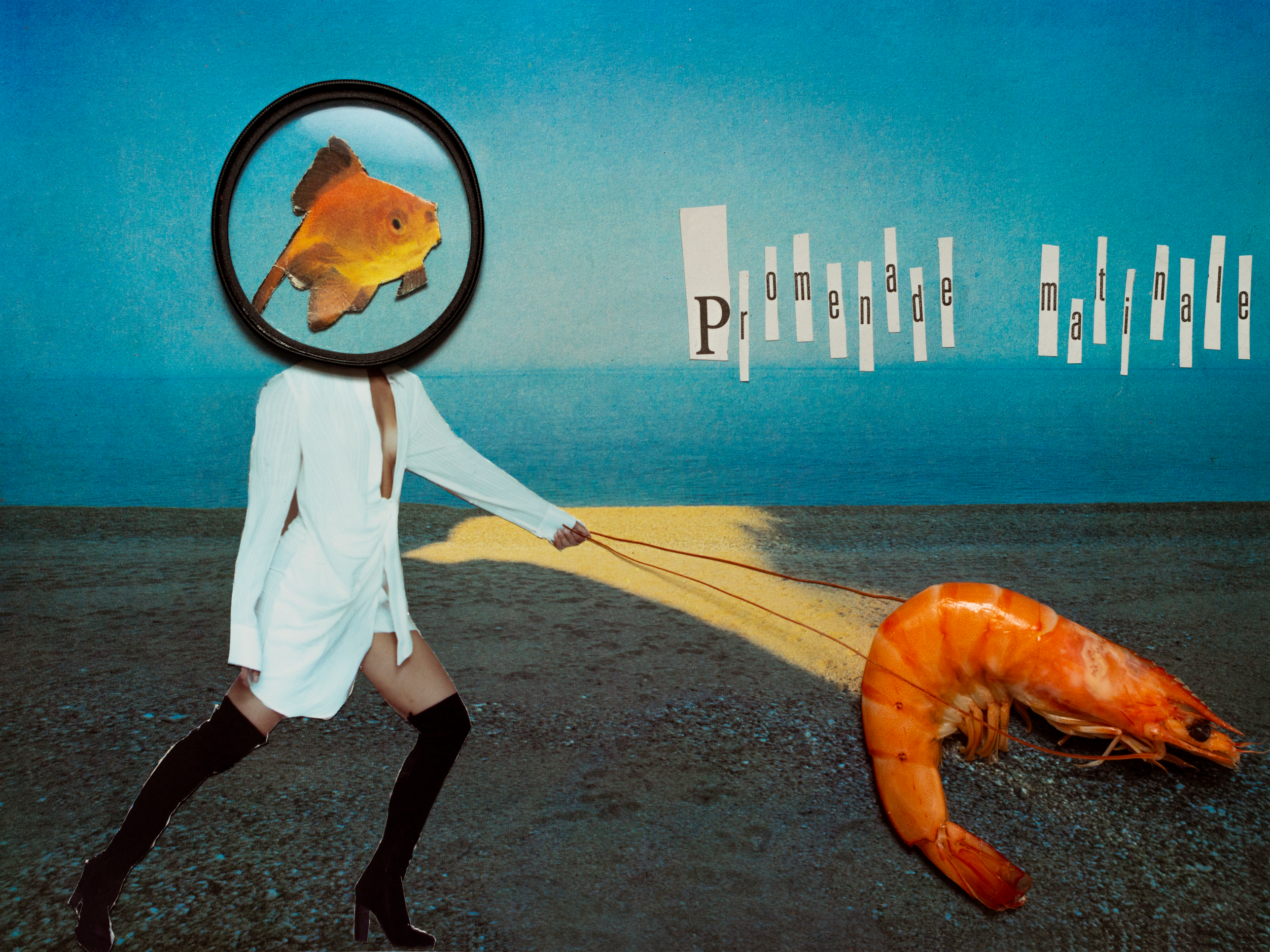
Promenade matinale